

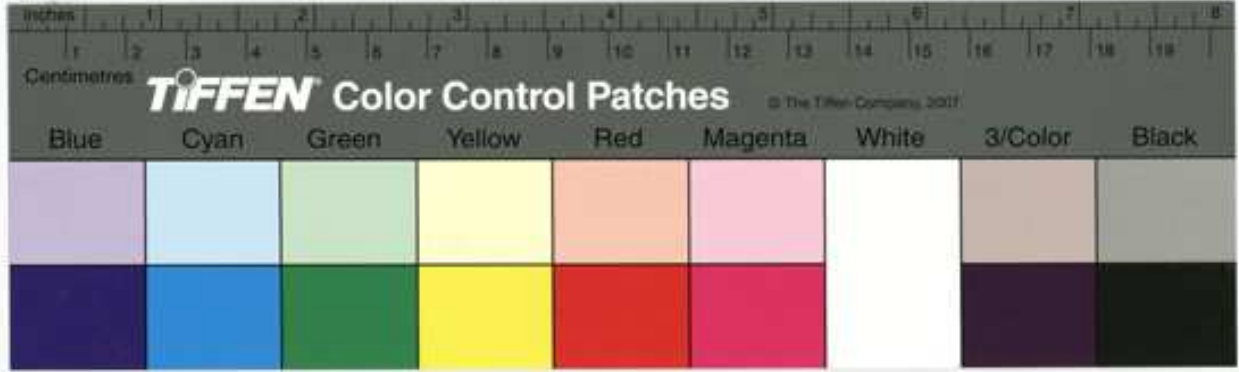

Handwritten text in a cursive script, likely a signature or a short note, written on a piece of aged paper. The text is oriented vertically and appears to be written in dark ink. The script is highly stylized and difficult to decipher, but it seems to consist of several lines of text.



滋木縣熊本市京町末丁  
 田指立番地  
 衛藤真每段  
 親展



台南縣蕃薯寮臺南警務署署  
衛藤真直  
三十年九月廿七日檢函

